

JAZZ

Quincy Jones & Sammy Nestico Premier Jazz Series
HARD SOCK DANCE
QUINCY JONES and ERNEST BAILEY
Arranged by QUINCY JONES and SAMMY NESTICO

INSTRUMENTATION

Conductor
1st E \flat Alto Saxophone
2nd E \flat Alto Saxophone
1st B \flat Tenor Saxophone
2nd B \flat Tenor Saxophone
E \flat Baritone Saxophone
1st B \flat Trumpet
2nd B \flat Trumpet
3rd B \flat Trumpet
4th B \flat Trumpet

1st Trombone
2nd Trombone
3rd Trombone
4th Trombone
Guitar Chords
Guitar
Piano
Vibes (Optional)
Bass
Drums

UCTOR
007C

HARD SOCK DANCE

By QUINCY JONES and ERNEST BAILEY
Arranged by QUINCY JONES and SAMMY NESTICO

1131

SWING ♩ = 184

01
02
12.1
12.2
11

1
2
3
4

1
2
3
4

2
40

16
146

G^{u7} F/A B^b D^{u7}/B G^{u7}/C
 Bass Clef

ALTO 1

ALTO 2

TENOR 1

TENOR 2

BARI.

TRP. 1

TRP. 2

TRP. 3

TRP. 4

TEN. 1

TEN. 2

TEN. 3

TEN. 4

GTR.

PIANO

BASS

DRUMS

95 96 97 98 99 40 41 42 43 44

PIANO CUE SOLO BREAK

SOLO BREAK

SOLO BREAK

Chords: Gm7, F/A, Bb, Dm/B, Gm/C, Gm7, F/A, Bb, Dm/B, Gm/C, Gm7, F/A, Bb, Dm/B, Gm/C, Dm/B, C+7, F

ALTO 1

ALTO 2

TENOR 1

TENOR 2

BARI.

TPT. 1

TPT. 2

TPT. 3

TPT. 4

TBN. 1

TBN. 2

TBN. 3

TBN. 4

GTR. (PIANO CUE) SOLO BREAK

PIANO SOLO BREAK

BASS

DRUMS SOLO BREAK

45 46 47 48 49 50 51 52 53 54 55 56 57 58

F B7 B0 F F7 B7 B0 F D7 G7 C7

F B7 B0 F F7 B7 B0 F D7 G7 C7

F B7 B0 F F7 B7 B0 F D7 G7 C7

SOLO

61

01
02
01
02
1.

1
2
3
4

1
2
3
4

F A¹¹5 Gm7 B⁹/C F B⁷ B₀ F F⁷ B⁷ B₀ F D⁷ G⁷ C⁷ F A¹¹5 Gm7 B⁹/C

F A¹¹5 Gm7 B⁹/C F B⁷ B₀ F F⁷ B⁷ B₀ F D⁷ G⁷ C⁷ F A¹¹5 Gm7 B⁹/C

ALTO 1

ALTO 2

TENOR 1

TENOR 2

BARI.

TRP. 1

TRP. 2

TRP. 3

TRP. 4

CON. 1

CON. 2

CON. 3

CON. 4

PLAY END TIME ONLY

GTR.

SOLO F#m (7)

B7m

F#m

G+7#9

C+7#9

F#m

PIANO

F#m (7)

B7m

F#m

G+7#9

C+7#9

F#m

BASS

F#m (7)

B7m

F#m

G+7#9

C+7#9

F#m

DRUMS

(END X)

75 74 75 76 77 78 79 80 81 82 83 84

85

The musical score is arranged in a standard orchestral format. It includes the following parts:

- Woodwinds:** Flute 1 (Fl. 1), Flute 2 (Fl. 2), Oboe 1 (Ob. 1), Oboe 2 (Ob. 2), Clarinet in Bb (Cl. Bb), Bassoon (Bsn.), and Contrabassoon (Cb.).
- Strings:** Violin 1 (Vln. 1), Violin 2 (Vln. 2), Viola (Vla.), Violoncello (Vcllo), and Double Bass (Cb.).
- Percussion:** Snare Drum (S.D.), Cymbal (CYM.), and Bass Drum (B.D.).

85

86

87

88

89

90

91

92

93

97

Chord progression for the piano accompaniment:

G7#9	C7#9	G7	F#7	D9	C9	F#7	G9	F#7	F#7	B9	B#10	B#17	B#10/B#17 C7#9
------	------	----	-----	----	----	-----	----	-----	-----	----	------	------	----------------

CONDUCTOR - 10

HARO SOCK DANI
D.S. AL COD

31
1E
2E
1.
1.
2.
3.
4.

1.
2.
3.
4.

1.
2.
3.
4.

Fui A15 G+7#9 C+7#9 G7 F BREAK SOLO

Fui A15 G+7#9 C+7#9 G7 F BREAK SOLO

CODA

CONDUCTOR - JJ

HARD ROCK ON

REPEAT UNTIL CUE

ON CUE

10 1
9 2
8 1
7 2
6 1

5 1
4 2
3 1
2 4

1 1
2 2
3 3
4 4

5
4
3
2
1
0
-1
-2

Gm7 F/A B^b B^o Gm7 F/A B^b B^o Solo Gm7 F/A B^b B^o Gm/C Gm7 F/A B^b B^o Gm/C Gm7 F/A B^b Dm/B Gm/C

Solo

Gm7 F/A B^b B^o Gm/C Gm7 F/A B^b B^o Gm/C Gm7 F/A B^b B^o Gm7 F/A B^b B^o

PIANO SOLO

SOLO

QUINTE SOLO

111 112 113 114 115 116 117 118 119 120 121 122

G#m7 F/A B^b Dm/B Gm/C G#m7 F/A B^b Dm/B Gm/C G#m7 F/A B^bm7 Dm/B C-7#9 F A#5 G-7#9 C-7#9 G7 F

HARD SOCK DANCE

1st E♭ ALTO SAXOPHONE

By QUINCY JONES and ERNEST BAILEY
Arranged by QUINCY JONES and SAMMY NESTICO

SWING ♩ = 184

(13)

TO CODA

(49)

(61)

1ST ALTO SAX PLAY 2ND TIME ONLY

73 *mf*

74 75 76 77 78

79 80 81 82 83 84

85

87 88 89 90

91 92 93 94 95

97

96 98 99 100

101 102 103 104 105

106 107 110

D.S. AL CODA

CODA

REPEAT UNTIL CUE

ON CUE

111 113 121 122

123 124 125 126

127 128 129 130

2ND E^b ALTO SAXOPHONE

By QUINCY JONES and ERNEST BAILEY
Arranged by QUINCY JONES and SAMMY NESTICO

SWING ♩ = 184

(13) ~~S~~

(25)

85

87 88 89

90 91 92 93

97

94 95 96 97 98

99 100 101 102 103

O.S.  AL CODA

104 105 106 107

 CODA

111 113

REPEAT UNTIL CUE

ON CUE

121 122 123 124

125 126 127

128 129 130

1st B^b TENOR SAXOPHONE

By QUINCY JONES and ERNEST BAILEY
Arranged by QUINCY JONES and SAMMY NESTICO

SWING ♩ = 184 13

D.S.  AL CODA

 CODA

2ND 8^b TENOR SAXOPHONE

By QUINCY JONES and ERNEST BAILEY
Arranged by QUINCY JONES and SAMMY NESTICO

SWING $\text{♩} = 184$

(13)

79 80 81 82 85 v 84

85 86 87 88 89

90 91 92 93

94 95 96 97 98

99 100 101 102 103

104 105 106 107

D.S. AL CODA

111 113 121

REPEAT UNTIL CUE ON CUE

123 124 125 126

E♭ BARITONE SAXOPHONE

By QUINCY JONES and ERNEST BAILEY
Arranged by QUINCY JONES and SAMMY NESTICO

SWING ♩ = 184

(13)

To CODA

82 85 84 86

85

87 88 89 91 92

93 94 95 96

97

98 99 100 101 102

103 104 105 106

D.S.  AL CODA

107

 CODA

111 113 121

REPEAT UNTIL CUE

ON CUE

123 124 125 126

128 129 130

HARD SOCK DANCE

1ST B♭ TRUMPET

By QUINCY JONES and ERNEST BAILEY
Arranged by QUINCY JONES and SAMMY NESTICO

SWING ♩ = 184

13 25

To CODA

49

61 73 85

89 90 91 93 94

95 96 98 99

100 101 102 103

104 105 106 107

111 113 121 125

D.S. AL CODA

REPEAT UNTIL CUE ON CUE

HARD SOCK DANCE

2ND B♭ TRUMPET

By QUINCY JONES and ERNEST BAILEY
Arranged by QUINCY JONES and SAMMY NESTICO

SWING ♩ = 184

HARMON MUTE

(13)

1 12 14

15 16 17 18

19 20 21 22

OPEN

(25)

23 24 26 27

28 29 30 31

32 33 34 35

36 37 38 39

To CODA

(49) (61)

8 12 12

CODA

REPEAT UNTIL CUE

ON CUE

HARD SOCK DANCE

320 8b TRUMPET

By QUINCY JONES and ERNEST BAILEY
Arranged by QUINCY JONES and SAMMY NESTICO

SWING ♩ = 184

HARMON MUTE

(13)

1 12 14

15 16 17 18

19 20 21 22

OPEN

(25)

23 24 26

27 28 29 30

31 32 33

37 38 39 40

(49) (61)

8 12 12

To COCA -

73 85

86 87

89 90 91 93 94

97

95 96 98

99 100 101 102

103 104 105 106

D.S. AL CODA

HARMON MUTE

107 110

CODA

REPEAT UNTIL CUE

111 115

ON CUE

121 125 126 3 3 3 3

127 130

HARD SOCK DANCE

4TH B♭ TRUMPET

By QUINCY JONES and ERNEST BAILEY
Arranged by QUINCY JONES and SAMMY NESTICO

SWING ♩ = 184

HARMON MUTE CUE 13 

1 12 14

15 16 17 18

19 20 21 22 23

OPEN

25

24 26 27

28 29 30 31

32 33 34 35

36 37 38 39 3 3 3 3

To CODA 

49 51

8 12 12

73 85

87 88 92

89 90 91 92

93 94 95 96

97

98 99 100

101 102 103 104

O.S. AL CODA

HARMON MUTE CUE

105 106 107 110

CODA

REPEAT UNTIL CUE

ON CUE

111 113 121 122

123 124 125 126

127 128 129 130

HARD SOCK DANCE

By QUINCY JONES and ERNEST BAILEY

Arranged by QUINCY JONES and SAMMY NESTICO

1ST TROMBONE

SWING $\text{♩} = 184$

(13) $\frac{3}{4}$

$\frac{1}{2}$ PLUNGER

1 14 15 16 17 18 19 20 21 22 23 25 26 27 28 29 30 31 32 33 34 35 36 37 38 39 40 41

(25) OPEN (49) (61) (73) PLAY END TIME ONLY (b)

85

97

D.S.  AL CODA

CODA

REPEAT UNTIL CUE

ON CUE

2ND TROMBONE

By QUINCY JONES and ERNEST BAILEY
Arranged by QUINCY JONES and SAMMY NESTICO

SWING $\text{♩} = 184$

(13) ♩

$\frac{1}{2}$ PLUNGER

TO CODA ⊕

(73) PLAY 2ND TIME ONLY

79 80 81 82 83

84 85 86 87 88

89 90 91 92 93

94 95 96 97 98

99 100 101 102 103

104 105 106 107

D.S.  AL CODA

 CODA

REPEAT UNTIL CUE ON CUE

111 113 121

122 123 124 125 126

127 128 129 130

2D TROMBONE

By QUINCY JONES and ERNEST BAILEY
Arranged by QUINCY JONES and SAMMY NESTICO

SWING $\text{♩} = 184$

(13) ♩

(25)

TO CODA ⦿

(73) PLAY 2ND TIME ONLY

88 89 90 91

92 93 94 95

96 98

(97)

99 100 101 102

103 104 105 106

D.S. AL CODA

107

CODA

REPEAT UNTIL CUE ON CUE

111 113 121

122 123 124 125 126

127 128 129 130

4TH TROMBONE

By QUINCY JONES and ERNEST BAILEY
Arranged by QUINCY JONES and SAMMY NESTICO

SWING ♩ = 184

13

25

73 PLAY 2ND TIME ONLY

(85)

86 87 88

89 90 91 92

93 94 95 96

(97)

98 99 100

101 102 103 104

D.S. AL CODA

105 106 107

CODA

REPEAT UNTIL CUE

ON CUE

111 112 113 114 115 116 117 118 119 120 121

122 123 124 125 126

127 128 129

SWING ♩ = 184

OPTIONAL SOLO

1 2 3 4 5 6

7 9 10 11 12

13 14 15 16

17 18 19 20

21 22 23 24 25

26 27 28 29

30 31 32 33

34 35 36 37

TO CODA  SOLO BREAK

38 39 40 41

SOLO BREAK

42 43 44 45 46 47

(49) F B^b7 B^o F F7 B^b7 B^o

48 50 51 52 53 54

F D7 G7 C7 F A^b13 Gmi7 B^b/C

55 56 57 58 59 60

(61) F B^b7 B^o F F7 B^b7 B^o

61 62 63 64 65 66

F D7 G7 C7 F A^b13 Gmi7 B^b/C

67 68 69 70 71 72

(73) Fmi (7) B^bmi

73 74 75 76 77 78

Fmi G+7(#9) C+7(#9) Fmi

79 80 81 82 83 84

(85) Fmi6 G^b9 Fmi G^b/F Fmi B/C Fmi B^bmi

85 86 87 88 89

8⁹ B^bmi Fmi B/C B^b/C Fmi E^bmi/C Fmi A^b15 G+7(#9) C+7(#9) G^b7

90 91 92 93 94

Fmi D^b9 C⁹ (97) Fmi G^b9 Fmi Fmi B⁹

95 96 97 98 99 100

B^bmi6 B^bmi7 B^bmi(Maj7) B^bmi7 C+7(#9) Fmi A^b15

101 102 103 104 105

G+7(#9) C+7(#9) G^b7 F BREAK SOLO D.S. AL CODA

106 107 108 109 110

♩ CODA

SOLO REPEAT UNTIL CUE

Gmi7 F/A B^b B^o Gmi/C

111 113 114

Gmi7 F/A B^b B^o Gmi/C Gmi7 F/A B^b B^o Gmi/C

115 116 117 118

Gmi7 F/A B^b B^o Gmi/C ON CUE

119 120 121 122

123 124 125 126

Opt.

127 128 129 130

BASS

By QUINCY JONES and ERNEST BAILEY
Arranged by QUINCY JONES and SAMMY NESTICO

SWING ♩ = 184

13

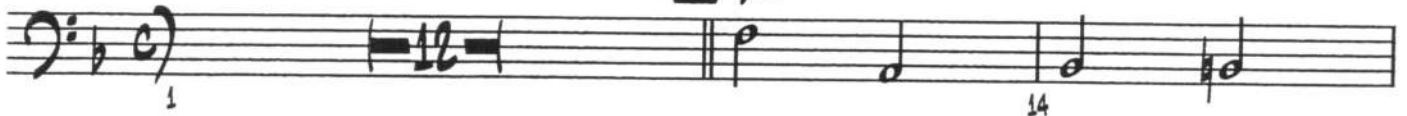

To CODA

(49)

F

B^b7

B^o

F

F7

B^b7

50 51 52 53

B^o

F

D7

G7

C7

54 55 56 57 58

F

A^b13

Gmi7

B^b/C

(61) F

B^b7

B^o

F

59 60 62 63

F7

B^b7

B^o

F

D7

64 65 66 67 68

G7

C7

F

A^b13

Gmi7

B^b/C

69 70 71 72

(73)

Fmi (7)

B^bmi

74 75 76 77 78

Fmi

G+7(#9)

C+7(#9)

Fmi

79 80 81 82 83 84

(85)

86 87 88

89 90 91 92

93 94 95 96

97 Fmi

G^b9

Fmi

Fmi

B⁹

98 99 100

101 102 103 104

105 106 107

D.S. AL CODA

CODA

REPEAT UNTIL CUE

111 113 114

115 116 117 118

119 120 121 122

ON CUE

123 124 125 126

127 128 129 130

DRUMS

By QUINCY JONES and ERNEST BAILEY
Arranged by QUINCY JONES and SAMMY NESTICO

SWING $\text{♩} = 184$

BRUSHES (KEYBOARD/GUITAR SOLO)

(Ks./Gtr.)

DRUMS SOLO

SOLO BREAK

SOLO BREAK

49

55

61

67

73

(2NO X)

79

85

ENG.

90

95 96 97 98

99 100 101 102

103 104 105 106

O.S.  AL CODA

107 108 109 110

 CODA
SOLO

REPEAT UNTIL CUE
PIANO SOLO

111 112 113 114

2
GUITAR SOLO

115 116 117 118

ON CUE

119 120 121 122

123 124 125 126

127 128 129 130

GUITAR

By QUINCY JONES and ERNEST BAILEY
Arranged by QUINCY JONES and SAMMY NESTICO

SWING ♩ = 184
OPTIONAL SOLO

13

25

Gm7 F/A B^b Dm/B Gm/C
 37 38 39
 TO CODA
 Dm/B C+7(#9) F
 PIANO CUE SOLO BREAK
 40 41 42 43

(PIANO CUE) SOLO BREAK
 44 45 46 47 48

49 F B^b7 B^b F F7 B^b7 B^b
 50 51 52 53 54

F D7 G7 C7 F A^b13 Gm7 B^b/C
 55 56 57 58 59 60

61 F B^b7 B^b F F7 B^b7 B^b
 62 63 64 65 66

F D7 G7 C7 F A^b13 Gm7 B^b/C
 67 68 69 70 71 72

73 SOLO Fmi(7) B^bmi
 74 75 76 77 78

Fmi G+7(#9) C+7(#9) Fmi
 79 80 81 82 83 84

85

Fmi6

G^b9 Fmi

G^b/F

Fmi

B/C

Fmi

B^bmi

B⁹ B^bmi

Fmi

B/C

B^b/C

Fmi

E^bmi/C

Fmi

A^b13

G+7(#9)

C+7(#9)

G^b7

90

91

92

93

94

Fmi

D^b9

C⁹

97

Fmi

G^b9

Fmi

Fmi

95

96

98

99

B⁹

B^bmi6

B^bmi7

B^bmi(mas7)

B^bmi7

C+7(#9)

Fmi

A^b13

100

101

102

103

104

105

G+7(#9)

C+7(#9)

G^b7

F

BREAK SOLO

D.S. AL CODA

106

107

108

109

110

CODA

REPEAT UNTIL CUE

Gmi7

F/A

B^b

B^o

Gmi7

F/A

B^b

B^o

111

113

114

115

116

SOLO

Gmi7

F/A

B^b

B^o

Gmi/C

Gmi7

F/A

B^b

B^o

Gmi/C

ON CUE

Gmi7

F/A

117

118

119

120

121

B^b Dmi/B

Gmi/C

Gmi7

F/A

B^b Dmi/B

Gmi/C

Gmi7

F/A

B^b Dmi/B

Gmi/C

122

123

124

125

126

Gmi7

F/A

B^bmas7

Dmi/B

C+7(#9)

F

A^b13

G+7(#9)

C+7(#9)

G^b7

F

HARD SOCK DANCE

UITAR CHORDS

By QUINCY JONES and ERNEST BAILEY
 Arranged by QUINCY JONES and SAMMY NESTICO

Standard Jazz Chord Voicings (The root is circled.)

<p>Maj7</p> <p>1 3 2 4</p>	<p>Maj7</p> <p>1 3 4 2</p>	<p>Maj7</p> <p>4 2 1 1</p>	<p>7</p> <p>1 2 3</p>	<p>7</p> <p>2 1 3</p>
<p>Mi7</p> <p>1 3 1 2</p>	<p>Mi7</p> <p>2 3 3 3</p>	<p>Mi7</p> <p>3 1 4 1</p>	<p>9</p> <p>1 3 2 4</p>	<p>9</p> <p>2 1 3 4</p>
<p>6</p> <p>1 3 2 4</p>	<p>6</p> <p>2 1 1 4</p>	<p>Mi7(b5)</p> <p>2 3 4 1</p>	<p>Mi7(b5)</p> <p>1 3 2 4</p>	<p>13</p> <p>1 2 3 4</p>
<p>13</p> <p>1 2 3 1</p>	<p>6/9</p> <p>2 1 1 3</p>	<p>6/9</p> <p>2 1 1 3</p>	<p>7(b9)</p> <p>2 1 3 1</p>	<p>7(b9)</p> <p>1 3 2 4</p>
<p>9(#11)</p> <p>2 1 3 4 1</p>	<p>7(#11)</p> <p>2 3 4 1</p>	<p>7(#5)</p> <p>1 2 3 4</p>	<p>7(#5)</p> <p>1 2 1 1</p>	<p>7(#9)</p> <p>2 1 3 4</p>
<p>7(b9)</p> <p>2 1 3 1 1</p>	<p>7(#9)</p> <p>2 1 3 4 4</p>	<p>dim7</p> <p>2 1 3 1</p>	<p>dim7</p> <p>2 3 1 4</p>	<p>dim7</p> <p>1 3 2 4</p>

* Do not play the root.

HARD SOCK DANCE

PIANO

By QUINCY JONES and ERNEST BAILEY
Arranged by QUINCY JONES and SAMMY NESTICO

SWING ♩ = 184

OPTIONAL SOLO

25

To CODA  SOLO BREAK

SOLO BREAK

49

SOLO

61

73

(GUITAR SOLO)

- Measure 79: Fmi
- Measure 80: (empty)
- Measure 81: G+7(#9)
- Measure 82: C+7(#9)
- Measure 83: Fmi
- Measure 84: (empty)

85

- Measure 85: Fmi6
- Measure 86: Gb9 Fmi
- Measure 87: Gb/F
- Measure 88: Fmi B/C Fmi
- Measure 89: Bbmi

- Measure 90: B9 Bbmi
- Measure 91: Fmi B/C Bb/C
- Measure 92: Fmi Ebmi/C Fmi
- Measure 93: Ab13

97

- Measure 94: G+7(#9) C+7(#9) Gb7
- Measure 95: Fmi
- Measure 96: Db9 C9
- Measure 97: Fmi
- Measure 98: Gb9 Fmi
- Measure 99: Fmi

- Measure 100: B9
- Measure 101: Bbmi6 Bbmi7
- Measure 102: Bbmi(maj7) Bbmi7 C+7(#9)
- Measure 103: Fmi
- Measure 104: (empty)
- Measure 105: Ab13

BREAK SOLO

D.S.  AL CODA

106 107 108 109 110

 CODA

REPEAT UNTIL CUE

SOLO

111 112 113 114 115 116

ON CUE

117 118 119 120 121

122 123 124 125 126

127 128 129 130